



# Krishna College of Physiotherapy

Department of Oncologic Physiotherapy

**Krishna Vishwa Vidyapeeth**

(Deemed to be University)

**Hosting**

**2<sup>ND</sup> International**

**ONCO SCIENTIFICA 2026** (Hybrid Mode)

**Theme:** Preventive, Curative, and Rehabilitation approaches for Breast Cancer

**Date : 04 Feb, 2026**

**Time : 09.00 AM**

**Venue : Jupiter Hall and Zoom Platform** 



# *Welcome to* **Krishna Vishwa Vidyapeeth, Karad!**

Dear Delegates,

**Greetings from Krishna Vishwa Vidyapeeth, Karad!**

## *About the University*

**Krishna Vishwa Vidyapeeth, Karad**, is a distinguished Deemed-to-be University committed to excellence in **EDUCATION, RESEARCH, and HEALTHCARE**.

Established with the vision of nurturing competent professionals and responsible global citizens, the university offers a dynamic academic environment that fosters **INNOVATION, INTEGRITY, and INTERDISCIPLINARY LEARNING**.

Renowned for its strong foundation in **MEDICAL, ALLIED HEALTH SCIENCES, and PROFESSIONAL EDUCATION**, Krishna Vishwa Vidyapeeth integrates modern infrastructure with experienced faculty and industry-relevant curricula.

The institution emphasizes **HOLISTIC DEVELOPMENT** through academic rigor, ethical values, community engagement, and research-driven practices.

With a legacy of **QUALITY EDUCATION** and a **STUDENT-CENTRIC** approach, **Krishna Vishwa Vidyapeeth** continues to contribute significantly to nation-building by producing skilled professionals dedicated to **SERVICE, LEADERSHIP, and LIFELONG LEARNING**.





# About the Conference

The 2nd International Onco Scientifica Conference 2026, scheduled to be held on 04 February 2026, is a focused academic and clinical forum dedicated to advancing the role of Physiotherapy in breast cancer management across the domains of prevention, treatment support, and rehabilitation.

This year's conference places special emphasis on evidence-based Oncologic Physiotherapy interventions for breast cancer, addressing the diverse physical and functional challenges encountered during and after medical and surgical treatment. The scientific program is designed to enhance understanding of comprehensive rehabilitation strategies including postoperative recovery, lymphedema management, pain and fatigue control, shoulder dysfunction, postural correction, functional mobility, and long-term survivorship care.

Through expert keynote lectures, scientific sessions, and clinical discussions, participants will gain insights into current treatment protocols, emerging rehabilitation techniques, recent research advancements, and multidisciplinary approaches that contribute to improved patient outcomes and quality of life.

The conference aims to serve as a platform for physiotherapists, oncologists, healthcare professionals, academicians, and students to exchange knowledge, strengthen professional competencies, and foster collaboration in the evolving field of oncology rehabilitation.

---

*Organizing Chairman*  
Dr. G. Varadharajulu

---

*Organizing Secretary*  
Dr. Trupti Yadav

---

*Organizing Co-Secretary*  
Dr. Dhairysheel Patil



**KRISHNA VISHWA VIDYAPEETH**



'Deemed to be University'

Knowledge . Innovation . Excellence

**Krishna College of Physiotherapy**  
**Department of Oncologic Physiotherapy**

*Proudly hosting*

# 2<sup>ND</sup> INTERNATIONAL ONCO SCIENTIFICA CONFERENCE 2026

**(HYBRID MODE)**

Theme- Preventive, Curative, and Rehabilitation  
approaches for Breast Cancer

## Registration fees:

### Offline

Students	- 750/-
Professionals	- 1000/-

Online - 350 /-

**FEBRUARY 4<sup>TH</sup>, 2026**



9.00 am

## Important Dates

- Calls for Abstract - 19 Jan 2026
- Abstract Submission Deadline - 25 Jan 2026
- Notification to Author - 27 Jan 2026



## Highlights

- Best Paper Award
- E-certificates
- Cash prize to first 3 winners



+91 90288 12233  
+91 87665 82174



oncophysiotherapy  
dept@gmail.com



Jupiter Hall  
Zoom Platform



# 2<sup>nd</sup> International Onco Scientifica Conference 2026

KRISHNA VISHWA VIDYAPEETH

'Deemed to be university'

Krishna College of Physiotherapy

## CALL FOR ABSTRACT

### REGISTRATION FEES

Offline	
Students	750/-
Professionals	1000/-
Online	350/-

### RULES FOR ABSTRACT SUBMISSION

- Abstracts related to oncology conditions will be accepted.
- The word limit is strictly not more than 400 words.
- Only abstracts submitted properly in the specified format will be accepted.
- The abstract must contain background, aim and objective, methodology, result and conclusion.
- No case studies will be accepted.
- Incomplete studies or abstracts with inadequate information will be rejected.
- Previously published research is strictly not allowed.
- Certificates will be provided to the presenter only.
- The first author registering for this event will be the one allowed to present the work.

### IMPORTANT DATE

19TH JAN, 2026	25TH JAN, 2026	27TH JAN, 2026	30TH JAN, 2026	4TH FEB, 2026
Calls for Abstract	Abstract submission deadline	Acceptance notification	Last Date for registration	Conference date

### Award Categories & Prices

#### Junior Category

1<sup>st</sup> Prize  
2<sup>nd</sup> Prize  
3<sup>rd</sup> Prize

#### Senior Category

1<sup>st</sup> Prize  
2<sup>nd</sup> Prize  
3<sup>rd</sup> Prize

More Information

+91 99233 19599

+91 87665 82174

oncophysiotherapydept@gmail.com

# 2nd International Onco Scientifica Conference 2026 (Hybrid Mode)

## Keynote Speaker

### DR. SURESH BHOSALE

M.S. (GENERAL SURGERY), FIAS

HON'BLE CHAIRMAN & MANAGING TRUSTEE, KCT, KARAD.

HON'BLE CHANCELLOR, KRISHNA VISHWA VIDYAPEETH (DEEMED TO BE UNIVERSITY)  
PROFESSOR, DEPARTMENT OF SURGERY, KRISHNA INSTITUTE OF MEDICAL SCIENCES.  
CHAIRMAN, Y. M. KRISHNA CO-OPERATIVE SUGAR FACTORY, RETHARE BK., KARAD.  
PROMOTER & FOUNDER CHAIRMAN, JAYWANT SUGARS LTD., DHAWARWADI, KARAD.



Theme -Preventive, Curative, and Rehabilitation approaches for Breast Cancer

**04** February  
2026

 09:00 AM  
Onwards

## Contact Us:

 + 91 99233 19599

 oncophysiotherapy  
dept@gmail.com

 Jupiter Hall  
Zoom Platform

## Meet Our Speakers



### Dr. Amar Deshpande

*Consultant Surgical Oncologist (Breast) and associated Professor of Surgical Oncology- Tata Memorial Centre Mumbai*

BASICS OF BREAST CANCER SURGERY



### Dr. Mohua Chatterjee

*Officer In Charge, Physiotherapy, and Rehabilitation Services, Advanced Centre for Treatment Research and Education in Cancer, Tata Memorial Centre, Kharghar*

ROLE OF EXERCISE IN IMPROVING SURVIVAL AND  
QUALITY OF LIFE IN BREAST CANCER SURVIVORS



### Dr. Vaishali Mohite

*Dean, Krishna Institute Of Nursing Sciences, KVV, Karad*

EARLY DETECTION SAVES LIFE IN BREAST  
CANCER

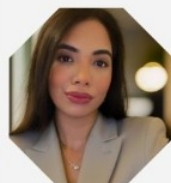

### Dr. Bhavana Devnani

*MS, PT, CLT, CKTP, Clinical Director, Orthopedic and Lymphatic Rehabilitation and International Educator*

LYMPHEDEMA



# KRISHNA VISHWA VIDYAPEETH

'Deemed to be University'

Knowledge . Innovation . Excellence



## Krishna College of Physiotherapy

*Organizing*

# 2nd International Onco Scientifica Conference 2026 (Hybrid Mode)

## Panel Discussion- Timing of Intervention and Challenges for Early Intervention in Breast Cancer



**Dr. G. Varadharajulu**  
**Moderator**  
Dean, KCPT, Karad



**Dr. Anand Gudur**  
Radiation Oncologist  
KIMS, KVV, Karad



**Dr. Rashmi Gudur**  
Consultant Medical Oncologist  
KIMS, KVV, Karad



**Dr. Jigar Mehta**  
Professor at K M Patel Institute  
of Physiotherapy, Bhaikaka  
University, karamsad



**Dr. Trupti Yadav**  
HOD, Associate Professor,  
KCPT, KVV, Karad



**Dr. Dhairysheel Patil**  
Assistant Professor, KCPT,  
KVV, Karad

**Dr. G. Varadharajulu**  
ORGANIZING CHAIRMAN

**Dr. Trupti Yadav**  
ORGANIZING SECRETARY

**Dr. Dhairysheel Patil**  
CO-ORGANIZING SECRETARY



**KRISHNA VISHWA VIDYAPEETH**

‘Deemed to be University’

Knowledge . Innovation . Excellence

**Krishna College of Physiotherapy**

## **2<sup>nd</sup> INTERNATIONAL ONCO SCIENTIFICA CONFERENCE 2026**

### **Scientific Schedule**

<b>Sr no</b>	<b>Time</b>	<b>Topic</b>	<b>Speaker</b>
1	9:00 am – 9:15 am	Formal Inauguration	—
2	9:20 am – 10:00 am	Key note speaker	Dr. Suresh Bhosale
3	10:00 am – 10:45 am	Breast surgeries	Dr. Amar Deshpande
4	10:45 am – 11:00 am	Break	
5	11:00 am – 11:45 am	Early Detection saves life in Breast Cancer	Dr. Vaishali Mohite
6	11:45 am – 12:30 pm	Role of Exercise in Improving Survival and Quality of Life in Breast Cancer Survivors	Dr. Mouha Chatterjee
7	12:30 pm – 1:15 pm	Lymphedema	Dr. Bhavana Devnani
8	1:15 pm – 1:45pm	Lunch Break	
8	1:30 pm – 2:15 pm	Panel discussion –Timing of Intervention and Challenges for Early Intervention in Breast Cancer	
9	2:15 pm – 4:00 pm	Paper & poster Presentations • Junior Category                      • Senior Category	
10	4:00 pm – 5:00 pm	Valedictory	



# HOSPITALITY

## 1. Pankaj Hotel

- Distance from University: 4.2 km
- Room Tariff (Double Bed | 24 Hours:
  - Non-AC: ₹1900
  - AC: ₹2700

## 2. Jarul Inn

- Distance from University: 900 m
- Room Tariff (Double Bed):
  - Deluxe Non-AC: ₹1680
  - Deluxe AC: ₹2240
  - Super Non-AC: ₹1900
  - Super AC: ₹2575

- Contact: 9921000299

## 3. Sapphire Premium Hotel & Suite

- Distance from University: 320 m
- Check-in / Check-out: 12:00 PM to 12:00 PM
- Facilities: Breakfast Included
- Room Tariff:
  - AC Double Bed: ₹2500 + GST
  - Super Deluxe Suite:
    - 2 Occupants: ₹3500
    - 3 Occupants: ₹5500

- Contact: 9175428640

## 4. Amit Executive

- Distance from University: 2.1 km
- Check-out: 24 Hours
- Room Tariff:
  - Double Bed Non-AC: ₹2000
  - Double Bed AC: ₹2500

- Contact: 9175309777

## 3. Hotel Shahi Executive

- Distance from University: 10.4 km
- Room Tariff (Double Bed):
- Check-in / Check-out: 12:00 PM to 12:00 PM
- Facilities: Breakfast Included
- Room Tariff:
  - AC Double Bed: ₹2500 + GST
  - Super Deluxe Suite
    - 2 Occupants: ₹3500
    - 3 Occupants: ₹5500

- Contact: 9175428640

## 5. Amit Executive

- Distance from University: 2.1 km
- Check-out: 24 Hours
- Room Tariff:
  - Double Bed Non-AC: ₹2000
  - Double Bed AC: ₹2500

- Contact: 9175307771

## 6. Hotel Alankar

- Distance from University: 3.0 km  
(Opposite Karad Bus Stand)
- Check-out: 12:00 PM (Afternoon)
- Room Tariff:
  - Double Bed:
    - Non-AC: ₹1796 + GST
    - AC: ₹2363 + GST
  - Single Bed:
    - Non-AC: ₹1370
    - AC: ₹2032

- Contact: 02164222514